

PRELIMINARY SITE PLAN FOR THE STRATA ENERGY MINERALS & RESOURCES (PTY) LTD PROPOSED INVASIVE PROSPECTING RIGHT AREAS OVER THE FARM AARDVARK NO 164 - NC 30/5/1/1/2/14344 PR

DRILL PLAN TO BE DETERMINED AND SITE CAMP LOCATION TO BE NEGOTIATED WITH THE LANDOWNER.

NOTE: THE OCCURRENCE OF COPPER AND SULPHIDES CAN ONLY BE DETERMINED BY GROUND TRUTHING, AND SOIL SAMPLING CAN ONLY TAKE PLACE ONCE A PROSPECTING RIGHT IS APPROVED. THUS, THE TARGET AREAS AS DETERMINED BY THE MINROM REPORT MAY DIFFER AFTER GROUND TRUTHING.

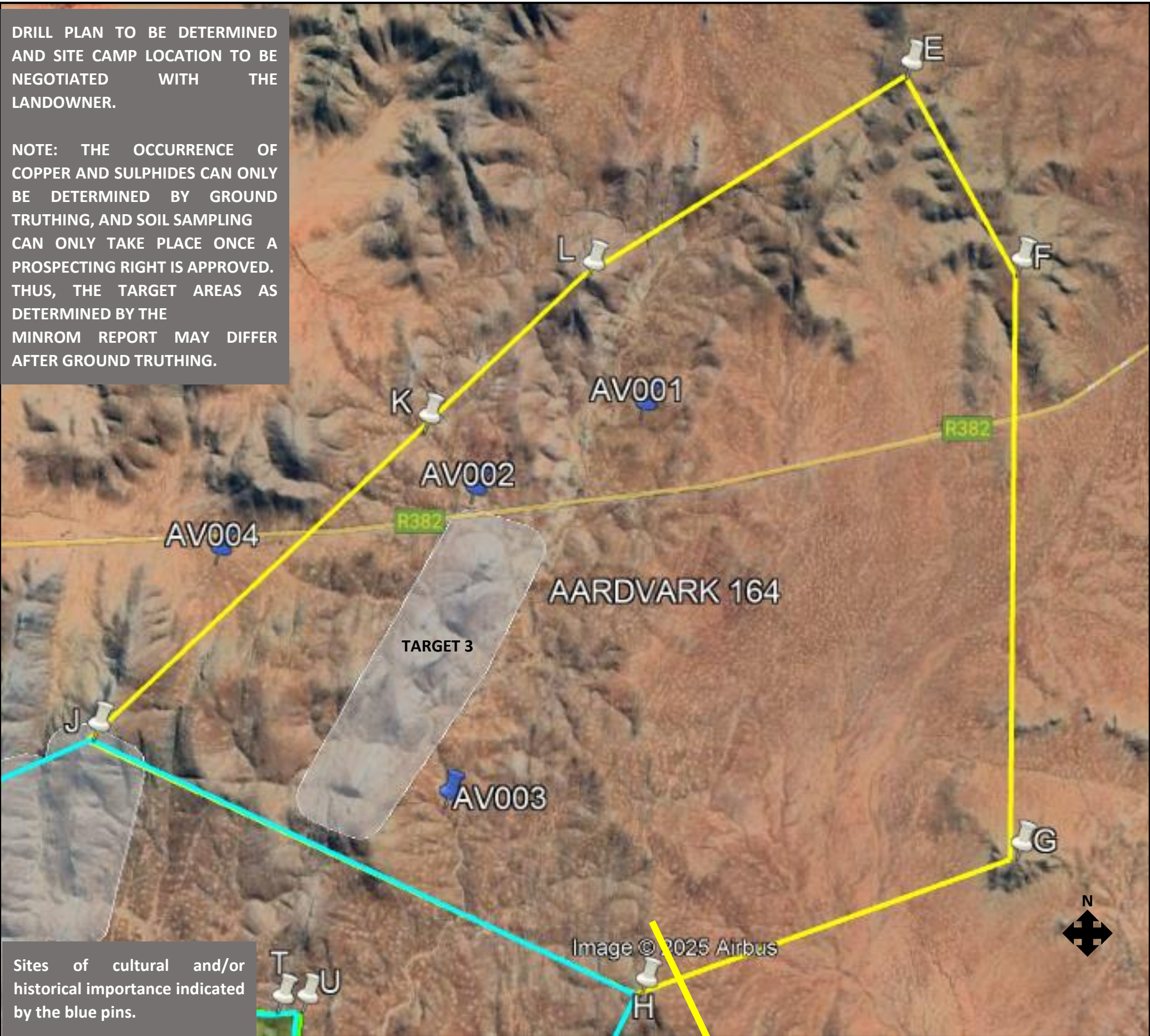

Sites of cultural and/or historical importance indicated by the blue pins.

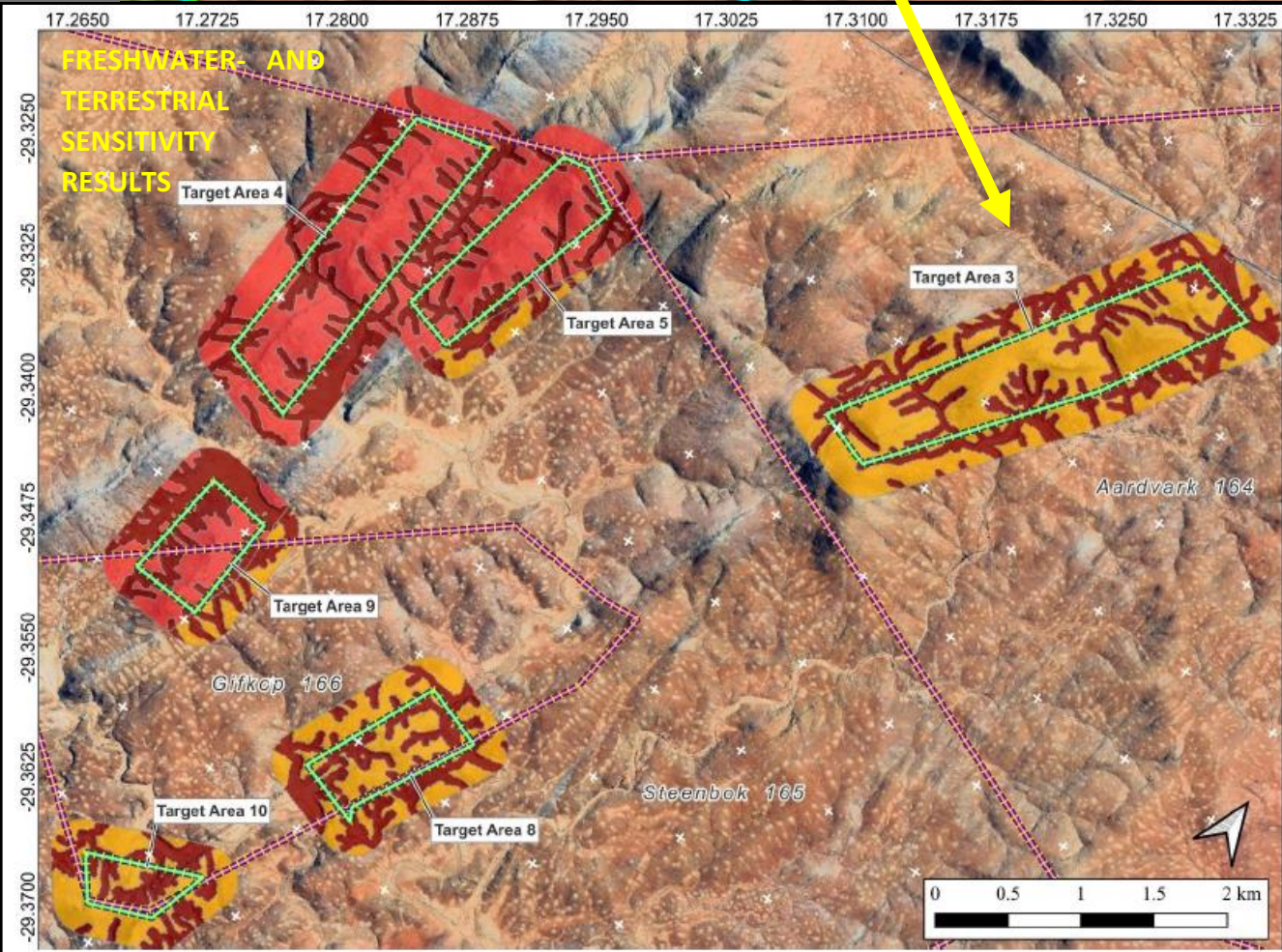

LEGEND

Site Layout

- Namaqua PR Target Areas
- Farm Borders

Site Ecology

Sensitivities: Target Areas

- Very High
- High
- Medium

Overview Map

Date: April 2025
Compiler: Dr. J-H Keet
Map Datum: GCS WGS 84 (EPSG 4326)
Map Scale: 1:24 000

EcoFloristix
Specialist Botanical Surveys